

Norco Fair 2022
IMPORTANT Notes:

**Entries will be online this year.
Link will be posted on the Norco
Fair website when it goes live.
Check website in July.**

**There will not be a fundraiser
requirement to participate.**

**Our show will be held on the Nellie
Weaver Hall Level**

Table of Contents

Fair Officials	3-4
Schedule of Events	5
General Rules	6-7
Showmanship	8
Master Showmanship	9
Security Information	10
Fair Preparation and Setup	10
Auction Information	11
Division 1- Market Beef	12
Division 2- Market Heifers	13
Division 3- Dairy Cattle	14
Division 4- Swine	15
Division 5- Dairy Goat	16
Division 6- Market Goat	17
Division 7- Breeding Market Goat	18
Division 8- Breeding Sheep	19
Division 9- Market Sheep	20
Division 10- Rabbit	21-23
Division 10A- Meat Rabbit	24
Division 11- Cavy	25-26
Division 12- Poultry	27-29
Division 12A- Poultry Meat Pen	30
Division 13- Turkey	30
Home Arts	31
Division 14- Table Decorating	32
Division 15- Foods and Nutrition	33
Division 16- Clothing/ Textiles	34
Division 17- Arts and Craft	34-35
Division 18- Photography	36
Division 19- Fine Arts	36
Division 20- Educational Posters	37
Division 21- Horticulture	38
Division 22- Special Contest	38
Division 23- Club Exhibit	39
Division 24- Lads & Lassies	40
Division 25- Cottons & Cream	40
Extra-Curricular	41
Entry Information	42
Parking Pass/Button Order Form	43
Entry Forms	44
Code of Ethics	45

Fair Officials

Norco Fair Officials

Chairperson	Robin Grundmeyer 951-736-3241 x25427
Co-Chairperson	Bob Coryell 951-529-1615
Vice Chairperson	Ron Hyde 909-450-1995
Secretary	Carole Lindsey 951-893-0295
Treasurer	Sue Cobbe 951-258-3975

Division Chairpersons

Auction	Katie Vlha 951-407-2778
Auction BBQ Chair	Mr. Lindsey 951-736-3241
Awards Chair	Tracey Putnam 951-415-3099
Barns & Facilities	Livestock Committee
All Large Market Animals (Includes Masters)	Charlynn McNaul 951-300-6638
Rabbit, Cavies, and Poultry (Includes Masters)	Brenna Colyn 951-206-0347
Extra Curricular	Ashley Robertson

Scholarship

Deeann Phillipi

951-741-6684

Home Arts/Ed Display

Dena Sponheim

714-616-1702

Sponsorships

Livestock Committee

Standing Positions

Weigh Master

Jon Grundmeyer



Schedule of Events

Wednesday, Aug 24, 2022 ALL ENTRIES DUE (No Late Entries Accepted)

Independents must email proof of ownership by specified deadlines

Wednesday, August 31, 2022

Fair Setup/Clean-up (tools required) Note: Nellie Weaver Level 5:00pm

Thursday, September 1, 2022

Home Arts/Table Decorating	5:00-8:00pm
Large Animal Check-in	5:00-8:00pm
Small Animal Check-in	5:00-8:00pm
Weigh-in LARGE ANIMALS	5:00-8:00pm
Weigh-in SMALL ANIMALS	5:00-8:00pm

No animals allowed on livestock level before 3:00pm without prior approval from the Livestock Superintendent or Barns and Facilities Chair.

If temperatures are still 90 degrees and above weigh- ins will be extended until 10:30pm

All market animals large and small must be tagged before crossing the scale.

Friday, September 2, 2022

Market Goat	9:00am
Sheep Show	11:00am
Beef Show	5:00pm
Swine Show	7:00pm

Saturday, September 3, 2022

Check- in & weigh- in	7:30am
Rabbit & Cavy Show	8:00am
Poultry Show	8:00am
Dairy Show	10:00am
Dairy Goat Show	12:00pm
Small Animal Master Showman	(Immediately following show)
Large Animal Master Showman	6:00pm
Extra Curricular Games	(After Master Showman)

Sunday, September 4, 2022

Junior Livestock Auction	1:30pm
--------------------------	--------

GENERAL RULE

- Representatives from every club and Independents having animals participating in the Norco Fair are expected to assist in the organization and administration of the Norco Fair Jr. Livestock Show & Auction. This includes all work days prior to the fair and after the fair. Parking passes are handed out at the fairgrounds on Wednesday, August 31st once setup is completed.**
- All clubs and Independents will be responsible for a mandatory \$100.00 deposit for clean- up. Deposit may be refunded as long as 50% of the club is present and upon inspection of clubs assigned areas and animal pens. Failure to clean-up those areas will result in forfeiture of deposit.**
- The Norco Fair Jr. Livestock Auction is restricted to FFA, 4-H, Grange, and Independent members in good standing who live in or whose club is chartered in the Corona-Norco Unified School District. Grange members in good standing who reside within the Corona-Norco Unified School District. All exhibitors may sell only one market animal. All exhibitors must be enrolled in the 2021-2022 club year. All breeding classes, table decorating, home arts and educational displays are open to any FFA, 4-H, Independent or Grange member in good standing.
- FFA members may participate as members until the end of the calendar year following their graduation from high school. A graduate is eligible until December 31, 2022.
- 4-H and Grange members may exhibit in the calendar year in which they turn 5 years old by Dec. 31st. and can exhibit as a member until the end of the calendar year in which the member reaches 19 years of age.
- Under no circumstances may an exhibitor enter the same species of animal in FFA, 4-H, Grange and Independent. An exhibitor is allowed to change a species from one organization to the other only once in a calendar year.
- No 4-H, FFA, Grange or Independent member may exhibit a market animal which has been sold as a market animal through any fair or junior livestock auction regardless of a change of ownership.
- Entries must be submitted online by the link provided no later than August 24th, 2022. All Independent members must email Proof of Ownership to the Norco Fair at Norcolivestockshow@gmail.com to be eligible to exhibit.
- Independent Exhibitor: Must be at least 5 years old by December 31st of the program year. Exhibitors are eligible to compete/exhibit through Dec. 31st of the year in which they turn 19 years of age. Independent Exhibitors must provide proof of ownership for their project 30 days prior to entry due date on all small market animals, 60 days prior to entry due date on all large market animals and 120 days prior to entry due date on market beef. They must present to the auction chair 3 photos of their animals with the exhibitor in each photo, front, back and side, no copies. You must turn in required paperwork to be eligible to exhibit.
- There shall be no more than 2 market entries per division per exhibitor. There are limits to the number of animals that may be sold through the auction. (Refer to auction Rule #4).
- Animals entered in a market division CANNOT be entered in a breeding division.
- Each animal must be owned and part of a recognized project of the organization under whose supervision it is developed at least 60 days prior to exhibiting; except for market steers (class 1), where the requirement is 120 days. Large animal prospect class entries, poultry, turkeys and breeding rabbits, must be owned by the exhibitor for 30 days.
- The Livestock committee reserves the right to close classes and refuse additional entries when existing facilities become exhausted. Judges and committee may combine or cancel classes.
- Judges that participate at the Norco Fair cannot be related to exhibitors of the current show. Any judge that participates at the Norco Fair cannot sell market animals to exhibitors of the current show.
- Animals will be accepted and weighed-in between 5:00pm and 8:00pm, Thursday, September 1, 2022. Proof of ownership and brand inspection paperwork for all market Beef due at weigh in. Each exhibitor will provide a code of ethics. There will be no reweighs unless requested immediately before leaving the scale area. All market animals must be tagged prior to crossing the scale.

16. Exhibitors with breeding animals will be released 1hr after announcing Small Animal Masters results or at the discretion of the Master Chair. The remaining non-auction animals will be released Saturday from 10:00pm and 12:00am. Then again Sunday from 6:00am and 7:00am. Proper paperwork will be required for release of any animal by Barnes and Facility Chair.
17. All exhibitors are responsible for the care, feeding, and watering of their animals until they are removed from the fairgrounds.
18. The Fair management reserves the right to remove from the ring or fairgrounds any exhibitor or animal in case of illness of an animal or misconduct of an exhibitor. Any mistreatment of any exhibitor's animal will bar him/her from further participation in the remainder of the fair and will also result in removal of the exhibitor and all his/her entries from the fair.
19. All parents will be responsible for their children's behavior. Unruly or destructive youth will be removed from the show and their entries will be disqualified and entry fees forfeited. Any parent interfering with the judging process will be removed from the fairgrounds.
20. Written permission must be obtained from the Barns & Facilities Chairperson before removing any large livestock or small market animals from the fairgrounds for any reason. No animal will be allowed to leave before the scheduled time unless it is showing signs of stress, illness, injury, or has a veterinary certificate.
21. No one except for authorized personnel is allowed in the show ring during shows!
22. Exhibitors are required to keep their exhibits clean and appealing at all times throughout the fair.
23. All bedding must be furnished by the exhibitor. No bedding will be furnished!
24. Each club, chapter & Independent will be assigned a specific task for setup and take-down. Each club or chapter will also be assigned an area to maintain during the fair. The Barns & Facilities Chairperson will assign these tasks after the entries are received.
25. In all breed divisions, first and second place of each section MUST compete for its respective Champion and Reserve Champion.
26. FFA, 4-H, Grange, and Independent members will show together in all market and breeding classes, in the appropriate age class.
27. Any exhibitor, who fails to show up for his class, will not be allowed to compete in an alternate class.
28. 4-H primary members (5 years of age or older) may exhibit in the table decorating and home arts, Nigerian dwarf or pygmy goats, rabbit, cavy, turkey and poultry divisions. Independents may also sell rabbits, turkeys, or poultry meat pens.
29. All market animals going through the auction will be required to remain on fairgrounds for the duration of the fair.
30. Protests must be submitted to the Livestock Chairman in writing and signed within 24 hours of an event. They must be accompanied by a \$50.00 filing fee. Decisions regarding application and interpretation of rules shall be made through consultation of the fair president, division chairperson and member's leader or advisor. If protest is valid, the member shall be ineligible for the showmanship class. If the protest proves valid, 100% of the filing fee will be returned. Ruling will be made within 24 hours of protest.
31. Any exhibitor parent or legal guardian found in violation of fair rules or who commits any unethical act will forfeit all awards and privileges or whatever deemed necessary by the Livestock Committee.
32. All rules in this premium book will be followed. There will be no exceptions regardless of previous actions or precedents of the Livestock Committee.
33. The signing of the entry form signifies that the exhibitor has read the show rules and understands and agrees to abide by them.
34. All exhibitors must be currently enrolled in the project he/she will be showing.
35. Feed gate will be open from 6:00am thru 9:00am Friday thru Sunday. Vehicles remaining inside the gates of the livestock level after 9:00am without proper "inside parking passes" may be towed at the owner's expense.
36. Absolutely NO parking in the fire lanes.
37. Persons MUST be 18 years old or older to drive any motorized vehicle on the livestock level.
38. Parents may feed for an exhibitor if the exhibitor is at school during the morning feeding time.
39. All animals on the fair premises are eligible to be used for Master Showmanship.
40. All clubs must provide a list of all project leaders with their entries.
41. All clubs and Independents must provide security contact information with their entries.

SHOWMANSHIP

Class 1

SHOWMANSHIP

Awards go to first place in all divisions. Ribbons go to first place through fifth. The showmanship order is Basic, Junior, Senior, FFA and Independent.

SHOWMANSHIP RULES

1. Showmanship to precede all classes.
2. Only animals owned and fitted by the exhibitor will be eligible. Fitting includes: washing, clipping, and blocking. Assistance with fitting may be provided by another fair exhibitor.
3. Grange or Independent members shall show in the appropriate 4H age class.
4. All exhibitors are required to wear show uniform of the organization they represent.
5. Showmanship categories are divided as follows regardless of previous experience:
6. Age of exhibitor by 12/31/of the same calendar year.
7. In order to use an animal for showmanship it must be entered into a breed or market class.

Large Livestock

Basic: 4-H/ Independent members Age 9-10

Junior: 4-H/ Independent members Age 11-13

Senior: 4-H/ Independent members Age 14-19

FFA: 9-12 Grade but under 20 years of age as 12/31/22

Large Showmanship Section

Section B – Basic, 9-10

Section C– Junior, 11-13

Section D– Senior 4-H members ages 14-19

Section E- FFA 9-12 grade but under 20 years old as 12/31/22

Small Animals

Primary: 4-H/Grange/Independent members ages 5-8

Basic: 4-H/Grange/ Independent members 9-10

Junior: 4-H/Grange/ Independent members 11-13

Senior: 4-H/Grange/ Independent member's 14-19/

FFA: 9-12 grade but under 20 years of age as 12/31/22

Small Showmanship Section

Section A – Primary Ages 5 - 8

Section B – Basic, 9-10

Section C– Junior, 11-13

Section D– Senior, 4-H members ages 14-19

FFA: E 9-12 grade but under 20 years old as 12/31/22

Dress Code

4-H Uniform

White, green or dark blue denim jean trousers and belt. No faded, frayed or baggy trousers allowed. White dress shirts (short or long sleeved, no T-shirts), cap and tie or collar. Girls may wear shirt and tie instead of blouse and collar.

FFA Uniform

White denim jean trousers. White dress shirt (short or long sleeved, no tee shirts) official FFA necktie, scarf, FFA jacket. No hats or headgear of any kind will be allowed while in the show ring.

Independent Uniform

Dark blue denim jean trouser and belt. No faded, frayed or baggy trousers allowed. White dress shirts (short or long sleeved, no tee shirts).

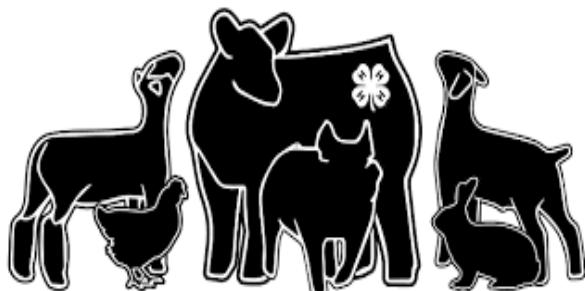

MASTER SHOWMANSHIP

Large Animal Master Showmanship

Charlynn McNaul

**Large animal master showmanship order of go:
Basic, Junior, Senior, FFA**

1. Large animal master showmanship includes swine, beef, dairy cattle, sheep, dairy goat and market goat.
2. Exhibitors must notify chairperson if they plan to participate in large animal master showmanship immediately upon winning their showmanship class.
3. Exhibitors must check in ringside to receive Contestant's number by 5:45 p.m., Saturday September 3rd. Exhibitors must remain in Show area the entire duration of master showmanship.
4. Scoring and time keeping will be done by Chairperson's appointees.
5. Exhibitors ability to handle and show animals is of main importance, but questions may be asked at the judge's discretion. When questions are asked every attempt will be made to gear it to the specific age group.
6. Each rotation will be a minimum of 5 minutes.
7. Scoring system will be a 6 point base system. The lowest score wins.
8. In the event that an exhibitor wins more than one showmanship class, the exhibitor must choose one species to represent. If an exhibitor was the ONLY winner in a class they must represent that species in the Master Showmanship contest. The second place winner of any class will be eligible to replace the first place winner and on down the line until the position has been filled.

Small Animal Master Showmanship

Brenna Colyn

**Small animal master showmanship order of go:
Primary, Basic, Junior, Senior and FFA**

1. Small animal master showmanship includes rabbit, cavy, poultry and turkey.
2. Exhibitors must notify the chairperson if they plan to participate in small animal master showmanship immediately upon winning their showmanship class.
3. Exhibitors must check in with chairperson before the start of the show Saturday, September 3rd. Exhibitors must remain in show area the entire duration of master showmanship.
4. Scoring will be done by the chairperson's appointees (usually the judge from each division - rabbit, cavy, poultry and turkey).
5. Scoring system will be a 4 point base System. The lowest score wins.
6. Each rotation will be a minimum of 5 minutes.
7. Exhibitors ability to handle and show animals is of main importance, but questions may be asked at the judge's discretion. When questions are asked every attempt will be made to gear it to the specific age group.
8. In the event that an exhibitor wins more than one showmanship class, the exhibitor must choose one species to represent. If an exhibitor was the ONLY winner in a class they must represent that species in the Master Showmanship contest. The second place winner of any class will be eligible to replace the first place winner and on down the line until the position has been filled.

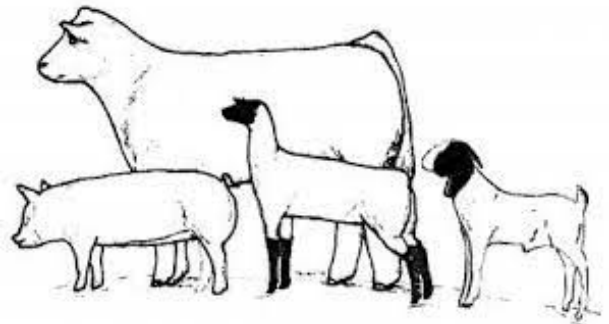

SECURITY INFORMATION

Fair Preparation and Setup

All clubs and Independents are required to participate in all aspects of preparation, setup, cleanup & maintaining the grounds throughout the fair.

Security Guidelines

Security watch is mandatory by each club, Independent or chapter unless excused by the livestock board.

Security watch will have a minimum of at least two people from each club, Independent or chapter on duty during their assigned time frame.

Security watch time is from 10:00p.m. to 6:00 a.m. Each club, Independent or chapter that is assigned a night watch may split the time. (For example: a 10:00-12:00 shift, a 12:00-2:00 shift, a 2:00-4:00 shift, and a 4:00-6:00 shift). Each club is responsible to assign security personnel for the assigned watch and forward those names and phone numbers one week prior to the setup of the fair to the Barns/Facilities chairperson or Fair chairperson.

The \$100.00 deposit check will be used for or alternate security if the assigned club does not show up for their shift

Security Watch Duties

- * Monitor animals so that none get loose from their stall or pen. In the event an animal becomes loose please report it to Barns & Facilities.
- * Watch for theft; people harming animals, exhibit, or facilities, etc.
- * Watch for animals that may be trying to injure other animals.
- * Check all areas for safety: i.e. broken fences, broken glass, tools not stored properly as to cause injury, etc. and repair or report on the report sheet that will be available.

Barn Duty Requirements

Barn Duty includes the following: Refill all hand sanitizers, Trash Cans emptied and new bags replaced, and all recycling cans emptied. These tasks are your responsibility throughout the entire barn duty assignment.

In an Emergency

Fire:

Call 911. Attempt to put out the fire if it can be done safely. Fire extinguishers and fire hoses are available

Troublemakers:

Call 911. If possible get help from fair security.

Animal Safety Control:

Contact: Katie Vlha
951-407-2778

Loose Animals:

Return to stall or pen if possible. Otherwise, stall or pen temporarily (overnight) in a safe location, such as a show ring and secure the gates.

No Watch Relief:

Call the person that is listed as your relief or call your club or chapter security coordinator.

Safety Concerns

Security personnel should observe good safety practices at all times under no circumstances should they jeopardize their own personal safety for the safety of people, animals, or exhibits.



AUCTION INFORMATION

Chair: Katie Vlha
Time of Sale: Sunday, Sept. 4, 2022 1:30 pm
Sale Order: Swine, Poultry, Beef, Market Goat,
Sheep, Turkey, Rabbit



Auction Rules

1. The Purpose of the livestock sale is for the junior exhibitors at the Norco Jr. Livestock Auction to obtain an equitable price, and encourage FFA, 4-H, Grange, and Independent members in their projects. The Junior Livestock Sale is limited to FFA, 4-H, Grange, and Independent members in good standing, and live in and/or whose club is chartered in the Corona-Norco Unified School District.
2. The livestock judges will place all animals in order of preference at time of judging. This will determine the sale order. If an animal grades for the auction the maximum pay weight will be adjusted to:
120 lbs.-Market Goat (per head)
145 lbs.-Sheep (per head)
280 lbs.-Swine
1,400 lbs.-Beef
3. Additional charges to the seller will be approximately: \$3.00 per beef for brand inspection, 4% of gross income per all market animals for advertising and expenses.
4. Each exhibitor will be permitted to sell only one large market animal or rabbit/poultry meat pen through the livestock auction. **Exception:** All division Grand and Reserve Grand Champion market animals beef, sheep, swine, market goat, poultry and meat rabbits must be offered for sale regardless of ownership.
5. Only Grand Champion, Reserve Grand Champion, and market ready animals will be sold.
6. Any market animals not to be sold in the auction must be scratched no later than 12:00 p.m. on Saturday, Sept 3, 2022. If you have two animals, one must be scratched or neither may be sold!!!
7. All animals sold must be fed, watered and haltered or penned by the exhibitor until they are loaded.
8. Pictures to be taken of market animals after each class. No picture, no sale!
9. All market species Grand and Reserve Grand Champion floral arrangements will be purchased by the auction committee and will be deducted from the exhibitor's auction check.
10. Primary members may only sell rabbit, turkey and poultry meat pens.
11. Exhibitors are required to write thank you notes to their buyers. A copy of the "Disposition Sheet" will be available for the exhibitor within 20 days after the auction. This sheet will contain the price, name and address of the buyer. Buyer's thank you letter must be given to the club leader prior to receiving the auction check.
12. Market animals may be offered for sale only once, unless donated back to the Norco Jr. Livestock Scholarship Fund or The Go Fund Me.
13. All small animals sold through the Norco Junior Livestock Auction are the responsibility of the buyers. It is the buyer's obligation to make arrangements for transportation and processing. The fair and the exhibitor will not be responsible for the transportation or processing of any Turkey, Poultry Meat Pen or Rabbit Meat Pen once it is sold through the auction.



Division 1- Beef

General Information

Show Chairperson: Charlynn McNaul
Weigh-in Time: Thursday, Sept 1st, 2022
5:00-8:00pm
Show Starts: Friday, Sept 2nd, 2022
promptly at 5:00pm

Entry Fee: Market per entry \$10.00
Prospect \$8.00
Showmanship \$1.00

Market Ready: Market steers projected to have sufficient fat deposition to meet the marbling specifications for USDA Prime, Choice, or Select + quality grades.

Not Market Ready: Market steers lacking evidence of sufficient fat deposition to produce a desirable consumer product. Steers projected to grade USDA Select or Lower.

Awards

Ribbons	1 st through 5 th
Grand Champ	Award & Rosette
Reserve Champ	Award & Rosette
Prospect Grand Champ	Award & Rosette
Prospect Reserve Champ	Rosette

Rules

1. Norco Fair is a natural show no adhesives may be used.
2. All beef must have their brands or bill of sale inspected at the time of weigh-in.
3. Only market ready animals will be allowed to sell at the auction.

Classes

Class 2- Single Market Animal
1000lbs. & above

Market beef will be placed in weight sections of reasonable size after weigh-in.

Class 3- Prospect Steer

Class 4- Club/Chapter Group (no entry fee).
Three animals no more than two owned by one exhibitor. Only one entry per club/chapter.

Per state regulations you might be required to have a TB test done for entries. Time frame will be state set. Please contact (beef chair) for final requirements.

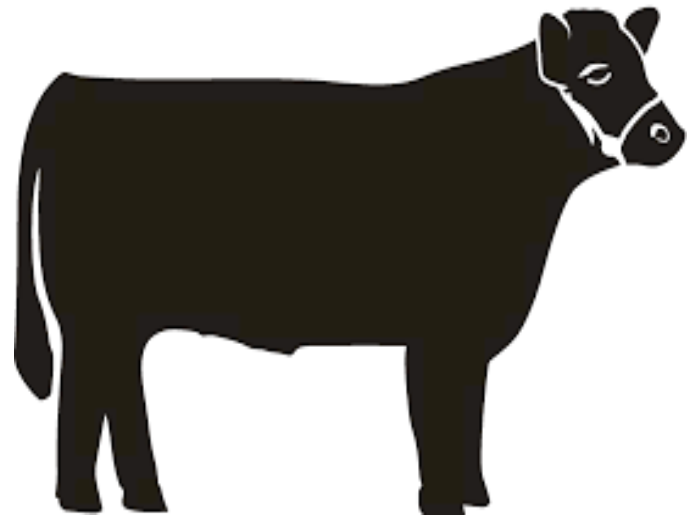

Division 2- Breeding Beef

General Information

Show Chairman:	Charlynn McNaul	
Check-in Time:	Thursday, Sept. 1st, 2022 3:00-8:00pm	
Show Starts:	Friday, Sept 2nd, 2022 promptly at 5:00 pm	
Entry Fee:	Per entry	\$8.00
	Showmanship	\$1.00

Awards

Ribbons	1 st through 5 th
Registered Champion of show	Award & Rosette
Unregistered Champion of show	Award & Rosette
Registered Reserve Champion of show	Rosette
Unregistered Reserve Champion of show	Rosette

Rules

1. Exhibitors are required to have a transportation slip for transporting animals to and from the fair.
2. All cattle must have their brand inspected at the assigned time (if no brand you must show a bill of sale).

Classes

Class 2- Registered Heifers

Class 3- Unregistered Heifers

Section:

1. Young Heifer Calf
April 1, 2022 – Aug. 31, 2022
2. Junior Heifer Calf
Dec 1, 2021- Mar. 31, 2022
3. Sr. Heifer Calf
Sept 1, 2021-Nov. 30, 2021
4. Junior Yearling Heifers
Mar. 1, 2021- Aug. 31, 2021
5. Senior Yearling Heifers
Sept. 1, 2020- Feb. 28, 2020
6. 2 Year Old Cows
Sept. 1, 2019-Aug. 31, 2020
7. Aged Cows
Prior to Sept.1, 2019

Class 4- Pairs of females (2 females any age owned by one exhibitor and show in one of the above classes as an individual). Three animals no more than 2 owned by one exhibitor. Only one entry per club/chapter.



Division 3- Dairy Cattle

General Information

Show Chairperson: Charlynn McNaul
Check-in Time: Thursday, Sept 1st, 2022
3:00-8:00 pm
Show Starts: Saturday, Sept 3rd, 2022
promptly at 10:00 am

Entry Fee: Per entry \$8.00
Showmanship \$1.00

Awards

Ribbons	1 st through 5 th
Registered Champion of Show	Award & Rosette
Unregistered Champion of Show	Award & Rosette
Registered Reserve Champion of Show	Rosette
Unregistered Reserve Champion of Show	Rosette

Rules

1. All Dairy females over six months of age must bear evidence of official calf vaccination against Brucellosis or have negative Brucellosis within 30 days prior to exhibition.
2. Cows in milk will be a one day show.
3. Exhibitors are required to have a transportation slip for transporting animals to and from the fair.

Classes

Class 2- Registered

Class 3- Unregistered

Section:

1. Junior Heifer Calf
January 1, 2022 and after
2. Senior Heifer Calf
Sept. 1, 2021-Dec. 31, 2021
3. Summer Yearling Heifer
May 1, 2021- Aug. 31, 2021
4. Junior Yearling Heifer
January 1, 2021- April 30, 2021
5. Senior Yearling Heifer
March 1, 2020 - Dec. 31, 2020
6. Aged Cows
Prior to March 1, 2020

Class 4- Pairs of Females (2 females any age owned by one exhibitor and show in one of the above classes as an individual). Three animals no more than 2 owned by one exhibitor. Only one entry per club/chapter

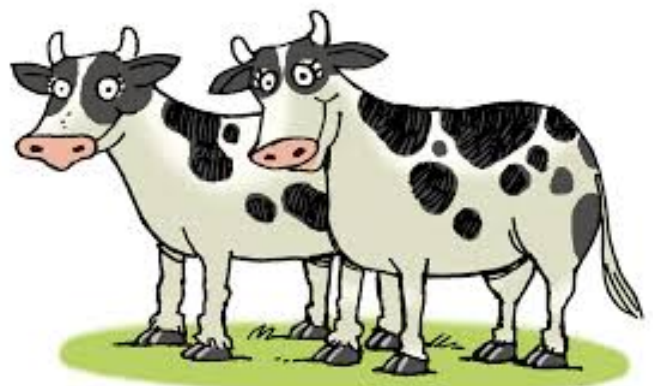

Division 4- Swine

General Information

Show Chairperson: Charlynn McNaul
Weigh-in Time: Thursday Sept 1st, 2022
5:00-8:00pm
Show Starts: Friday, Sept 2nd, 2022
Promptly at 7:00 pm

Entry Fee:

Market per entry	\$10.00
Prospect	\$ 8.00
Showmanship	\$1.00

Awards

Ribbons	1 st through 5 th
Grand Champion	Award & Rosette
Reserve Champion	Award & Rosette
Prospect Grand Champ	Award & Rosette
Prospect Reserve Champ	Rosette

Rules

1. Norco Jr. Livestock Fair reserves the right to require any necessary health requirements for swine with a 30 day notice.
2. All breeds are judged together. Animals with fresh and youthful appearance preferred.
3. Only market acceptable: US. No. 1 and No. 2 hogs of superior or greater conformation that are acceptable in leanness, muscularity and production traits.

Classes

Class 2- Single Market Swine
200 lbs. & above

After market swine have been weighed, they will be assigned by weight to sections of reasonable size.

Class 3- Prospect

Class 4- Club Group (no entry fee)
Three animals no more than 2 owned by one exhibitor. Only one entry per club/chapter.

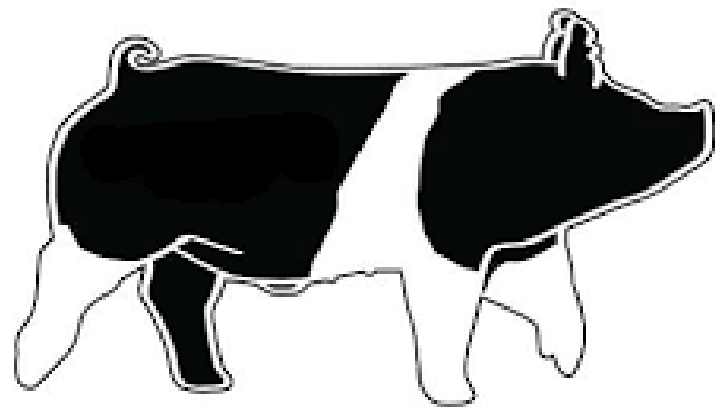

Division 5- Dairy Goats

General Information

Show Chairperson: Charlynn McNaul
Dairy Goat show is a one day show.
Check-in Time: Saturday Sept. 3rd, 2022
Show Starts: Saturday Sept. 3rd, 2022
Promptly at 12:00pm

Entry Fee: Per entry \$8.00
Showmanship \$1.00

Awards

Ribbons 1st through 5th
Champion of each Breed Rosette
Best of Show Award & Rosette

Rules

1. Dairy Goat show is open to all 4-H, FFA, Independent and Grange members.
2. This show is a one day show.
3. All exhibitors must check registration papers in with the chairperson before show time.
4. All exhibitors must strip pens before leaving fair grounds.
5. All Champions must compete for Best of Show.
6. Full registered name, registered number and breeder to be put on entry form.
7. Classes may be combined or canceled dependent upon number of entries.

Classes

Class 2- Alpine

Class 3- Nubians

Class 4- La Mancha

Class 5- Saanen

Class 6- Toggenburg

Class 7- Oberhasli

Class 8- Nigerian Dwarf

Section (for all classes):

1. Junior Kid
Feb. 1, 2022– March 15, 2022
2. Senior Kid
Jan. 1, 2022– Feb. 15, 2022
3. Dry Yearlings
Jan .1, 2021- Dec. 31, 2021
4. Yearling Milkers
Jan. 1, 2021- Dec. 31, 2021
5. Two Year Old Milkers
Jan. 1, 2020– Dec. 31, 2020
6. Three Year Old Milkers
Jan. 1, 2019 Dec. 31, 2019
7. Four Year Old Milkers
Jan. 1, 2018– Dec. 31, 2018
8. Five Year Old and Older Prior to Jan. 1, 2015
9. Wethers of all ages

Class 9- Dairy Club/Chapter Group (no entry fee)
Three animals no more than two owned by the same person. Only one entry per club.

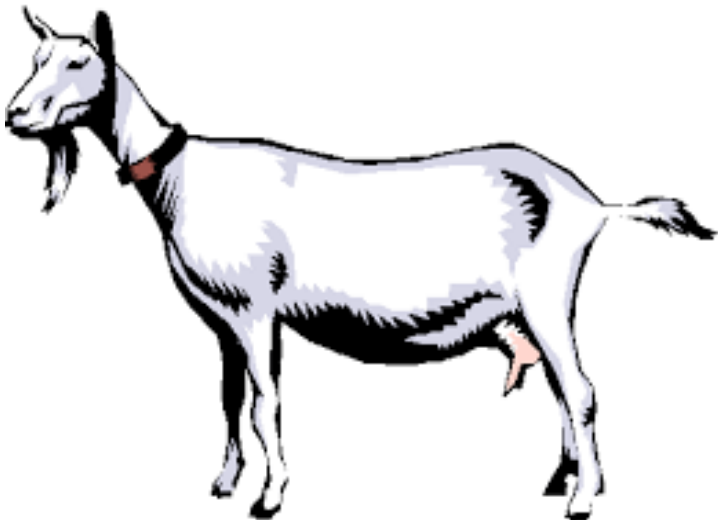

Division 6- Market Goat

General Information

Show Chairperson: Charlynn McNaul
Weigh-in Time: Thursday, Sept. 1st, 2022
5:00-8:00 pm
Show Starts: Friday, Sept. 2nd, 2022
Promptly at 9:00am

Entry Fee:

Market per entry	\$10.00
Prospects	\$8.00
Showmanship	\$1.00

Awards

Ribbons	1 st through 5 th
Grand Champion	Award & Rosette
Reserve Grand Champion	Award & Rosette
Prospect Grand Champ	Award & Rosette
Prospect Reserve Champ	Rosette

Market Ready: USDA Prime or Choice quality with 12th rib back fat range .09-.12 most desirable, .13-.22; back fat acceptable, average or greater conformation and cut ability.

Not Market Ready: Good or lower quality grade with 12th rib back fat range <.08or>.22; under finished goats grading USDA good or lower, below average conformation or cut ability.

Rules

1. Exhibitors showing market goats may show these animals in goat showmanship.
2. Market goat entries may be does or wether.
3. Market goats must be less than a year old.
4. The market goat show is not considered a one day show. All market goats must follow market rules.
5. Dehorning – must show evidence of dehorning.
6. Scrapie requirements: All market goats shall meet state guidelines; and should be tagged appropriately.

Classes

Class 2- Single Market Goat
70 lbs. & above

Class 3- Prospect

Class 4- Market Club/Chapter Group (no entry fee)
Three animals no more than two owned by the same person. Only one entry per club.

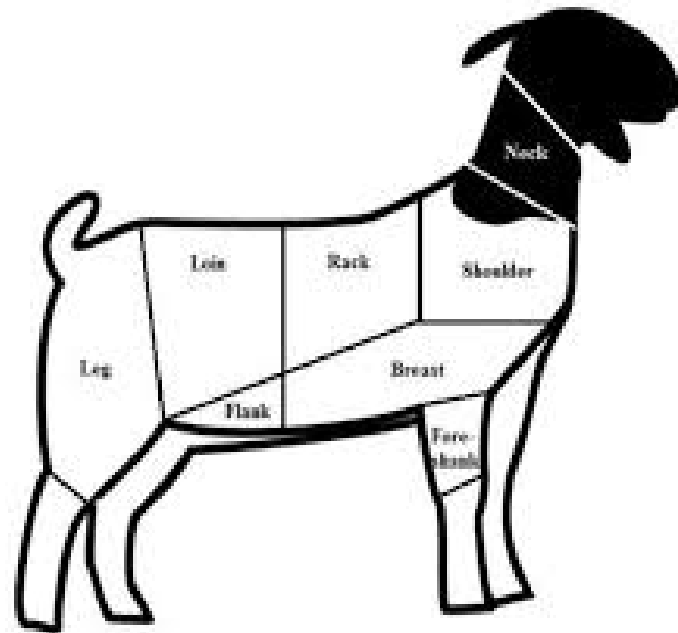

Division 7-Breeding Meat Goat

General Information

Show Chairperson: Charlynn McNaul
Weigh-in Time: Thursday, Sept. 1st, 2022
5:00-8:00 pm
Show Starts: Friday, Sept. 2nd, 2022
Promptly at 9:00am
Entry Fee: Per entry \$8.00

Awards

Ribbons	1 st through 5 th
Grand Champion	Award & Rosette
Reserve Grand Champion	Award & Rosette
Grand Champion Doe	Award & Rosette
Reserve Grand Champion	Award & Rosette

Rules

Classes

Class 2- Registered

Class 3- Unregistered

Section:

1. Spring Doe Kids
Jan. 1, 2022- July 1, 2022
2. Fall Doe Kids
Sept 1, 2021- Dec. 31, 2021
3. Yearling Does
Sept. 1, 2020- Aug. 31, 2021
4. Aged does born prior to Aug. 31, 2020

Class 3- Club/Chapter Group (no entry fee)

Three animals, not more than two owned by the same person. One entry per club.

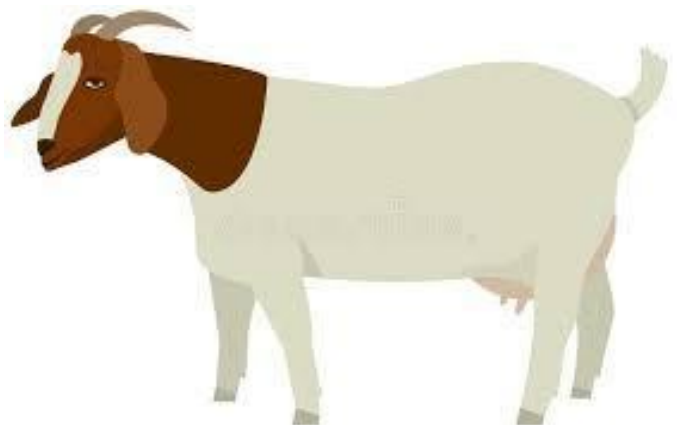

Division 8- Breeding Sheep

General Information

Show Chairperson:	Charlynn McNaul	
Check-in Time:	Thursday, Sept. 1st, 2022 5:00-8:00 pm	
Show Starts:	Friday, Sept. 2nd, 2022 11:00 am	
Entry Fee:	Per entry	\$8.00
	Showmanship	\$ 1.00

Awards

Ribbons	1 st through 5th
Champion of each Breed	
Ewe & Ram	Rosette
Best of show Ewe & Ram	Award & Rosette

Rules

1. Flock numbers and registration numbers shall be used to identify all entries.
2. Check registration papers in with chairperson one hour before the show begins.
3. Classes may be combined depending upon number of entries per class at the discretion of the division chairperson.
4. Scrapie requirements: All breeding sheep shall meet state guidelines and should be tagged appropriately.
5. Registered and unregistered will compete for champion ewe and champion ram of Show.

Classes

Class 2- Registered Black Face Meat Breeds, Suffolk, Hampshire and Other Large Breeds

Class 3- Registered White Face Meat Breeds, Dorset, Shropshire and Other Small Breeds

Class 4- Registered All Wool Breeds

Class 5- Unregistered Black Face Meat Breeds, Suffolk, Hampshire and Other Large Breeds

Class 6- Unregistered White Face Meat Breeds, Dorset, Shropshire and Other Small Breeds

Section:

1. Yearling Ram
Sept. 1, 2020 – Aug. 31, 2021
2. Fall Ram Lamb
Sept,1 2021 – Dec. 31, 2021
3. Spring Ram Lamb
Jan. 1, 2022 – June 30, 2022
4. Aged Ewe
Born before Sept. 1, 2020
5. Yearling Ewe
Sept. 1, 2020 – Dec. 31, 2021
6. Fall Ewe Lamb
Sept. 1, 2021– Dec. 31, 2021
7. Spring Ewe Lamb
Jan. 1, 2022– June 31, 2022

Class 7- Club/Chapter Group (no entry fee)

Three animals, not more than two owned by the same person. One entry per club.

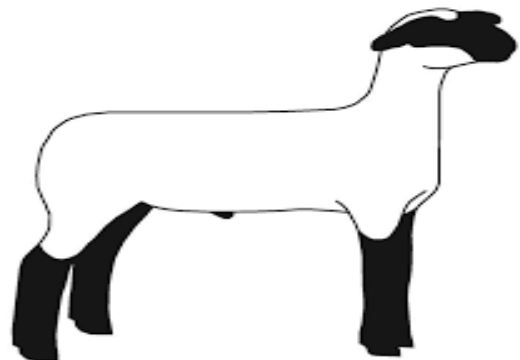

Division 9- Market Sheep

General Information

Show Chairperson: Charlynn McNaul
Weigh-in Time: Thursday, Sept. 1st, 2022
5:00-8:00 pm
Show Starts: Friday, Sept. 2nd, 2022
Promptly at 11:00 am

Entry Fee: Market per entry \$10.00
Prospect \$ 8.00
Showmanship \$ 1.00

Awards

Ribbons	1 st through 5 th
Grand Champion	Awards & Rosette
Reserve Grand Champion	Awards & Rosette
Prospect Grand Champ	Award & Rosette
Prospect Reserve Champ	Rosette

Market Ready: USDA Prime or Choice quality with 12th rib back fat range .16-.35, average or greater conformation and cutability.

NOT Market Ready: Good or lower quality grade with 12th rib back fat range <.16 or >.35, under finished lambs grading USDA good or lower, below-average conformation or cutability.

Rules

1. All breeds are judged together.
2. Only Market Ready animals will be allowed to sell through the auction.
3. After lambs have been weighed they will be assigned to weight sections of reasonable size.
4. Market lambs not to have more than 1" stretched wool before weighing in.
5. Scrapie Requirements: All breeding sheep and market lambs shall meet State Guidelines; and should be tagged appropriately.
6. All market animals must be less than one year of age.

Classes

Class 2- Single Market Animals
100 lbs. & above

Class 3- Prospect Animals

Class 4- Club/Chapter Group (no entry fee)
Three animals no more than two owned by the same person. Only one entry per club.

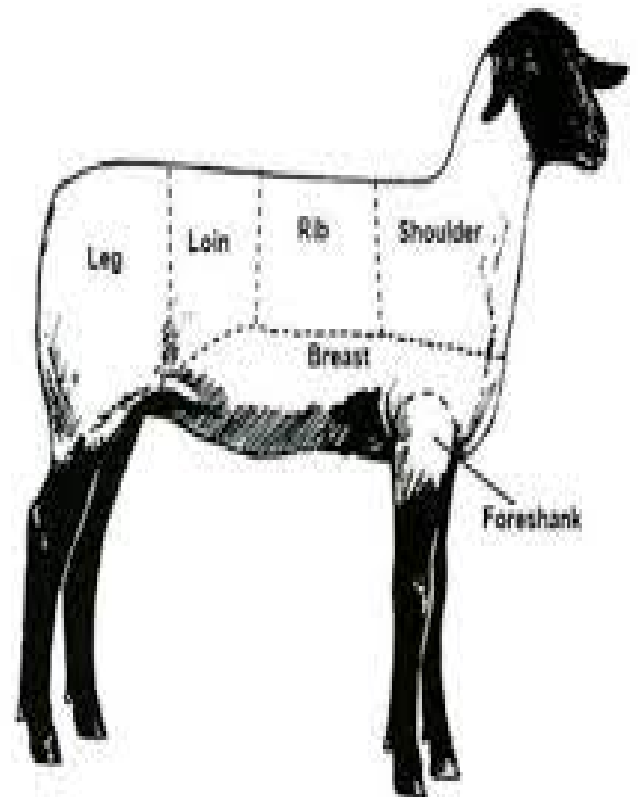

Division 10- Rabbits

General Information

Show Chairperson: Brenna Colyn
ARBA Sanction #: TYA3795
ARBA Convention: Oct. 29-Nov. 2nd, 2022
Reno, Nevada

OFFICIAL AMERICAN RABBIT BREEDERS ASSOCIATION SANCTIONED SHOW
PO BOX 400, KNOX, PA.

MEMBERSHIP DUES:

ADULT: \$20.00 PER YEAR, 3 YRS \$50 YOUTH: \$12.00 PER YEAR, 3 YRS \$30.00

COMBINATION HUSBAND/WIFE: \$30.00 PER YEAR, 3 YRS \$75.00

SINGLE ADULT FAMILY: \$20.00 PLUS \$5.00 PER YOUTH PER YEAR, 3 YRS \$50.00 PLUS \$10.00 PER YOUTH

HUSBAND/WIFE FAMILY: \$30.00 PLUS \$5.00 PER YOUTH PER YEAR, 3 YRS \$75.00 PLUS \$10.00 PER YOUTH

Market check-in: Thursday Sept. 1st, 2022
5:00-8:00pm
Weigh-in Time: Saturday Sept. 3rd, 2022
7:30am
Breed show one day show only.
Check-in Time: Saturday Sept. 3rd, 2022
7:30am
Show Starts: Saturday Sept. 3rd, 2022
Promptly at 8:00am
Entry Fee: Market per entry \$10.00
Breeding per entry \$4.00
Showmanship \$1.00

Master Showmanship will be following the show Saturday
Sept. 3rd, 2022

Awards

Ribbons	1st through 5th
Grand Champion Meat Pen	Award & Rosette
Reserve Champion Meat Pen	Award & Rosette
Best of Show	Award & Rosette
Reserve of Show	Rosette
Best of Breed	Rosette
Best Opposite of Breed	Rosette

Rules

1. This rabbit show is sanctioned by the American Rabbit Breeders Association and will be conducted under the latest revised official ARBA rules.
2. If exhibitor is an ARBA member, please include ARBA number with entry.
3. All animals entered in breeding classes must be owned by the exhibitor.
4. All rabbits must be permanently earmarked on the left ear and it must correspond with the entry form.

5. No substitutions except in the same breed, age, class, and variety. All substitutions must be made before judging begins.
6. All exhibitors are responsible for getting their entries to the judging table. No parents are to carry animals to or from the judging table. Each class will be called three times in a five minute period. Any entry not present by the time judging begins will be scratched and entry fee will be forfeited.
7. All animals are entered at owner's risk. Judge's and show officials are not responsible for death or injury to animals.
8. Any animals showing signs of contagious disease will be excused and are to be removed from fairgrounds immediately.
9. All parents will be responsible for their children's behavior. Unruly or destructive youth will be removed from the show and their entries will be disqualified along with entries being forfeited. Any parent interfering with the judging process will be removed from the fairgrounds.
10. The official scale is for use by judges only.
11. Exhibit area is for the use of exhibitors only. Exhibitors must pick up their own awards.
12. All exhibitors will be responsible for cleaning up after they show.
13. All judges' decisions are final. All complaints and protests are to be reported to the show superintendent only and filed according to ARBA regulations.
14. Signature of the owner on entry form signifies that he/she has read all rules and agrees to abide by them.
15. This is a one day carrying cage show. All exhibitors must have animals in a cage with a closed solid bottom.

Division 10- Rabbits Breeding Classes

Section:

1. Senior Buck
2. Senior Doe
3. Intermediate Buck
4. Intermediate Doe
5. Junior Buck
6. Junior Doe

Class: Cylindrical Breeds

101. Himalayan Blue
102. Himalayan Black
103. Himalayan Chocolate
104. Himalayan Lilac

Class: Commercial Breeds

201. Argente Brun
202. French Angora White
203. French Angora Colored
204. Giant Angora White (REW)
205. Satin Angora White
206. Satin Angora Colored
207. Champagne d'Argent
208. Californian
209. Cinnamon
210. American Chinchilla
211. Crème d'Argent
212. French Lop Broken
213. French Lop Solid
214. Harlequin Japanese
215. Harlequin Magpie
216. Blanc de Hotot
217. New Zealand Black
218. New Zealand Red
219. New Zealand White
220. New Zealand Blue
221. New Zealand Broken
222. Palomino Golden
223. Palomino Lynx
224. Rex Amber
225. Rex Black
226. Rex Otter
227. Rex Blue
228. Rex Broken
229. Rex Californian
230. Rex Castor
231. Rex Chinchilla
232. Rex Chocolate

233. Rex Lilac
234. Rex Lynx
235. Rex Opal
236. Rex Red
237. Rex Sable
238. Rex Seal
239. Rex White
240. American Sable
241. Satin Black
242. Satin Blue
243. Satin Broken
244. Satin Californian
245. Satin Chinchilla
246. Satin Chocolate
247. Satin Copper
248. Satin Otter
249. Satin Red
250. Satin Siamese
251. Satin White
252. Silver Fox Black
253. Silver fox Chocolate
254. Silver Marten Black
255. Silver Marten Blue
256. Silver Marten Chocolate
257. Silver Marten Sable

Class: Full-Arch Breeds

301. Belgian Hare Rufus
302. Belgian Hare Tan
303. Britannia Petite Black
304. Britannia Petite Black Otter
305. Britannia Petite (BEW)
306. Britannia Petite Broken
307. Britannia Petite Chestnut Agouti
308. Britannia Petite (REW)
309. Britannia Petite Sable Marten
310. Britannia Petite Siamese Sable
311. Checkered Giant Black
312. Checkered Giant Blue
313. English Spot Black
314. English Spot Blue
315. English Spot Chocolate
316. English Spot Gold
317. English Spot Gray
318. English Spot Lilac
319. English Spot Tortoise
320. Rhinelander Black
321. Rhinelander Blue
322. Tan Black

- 323. Tan Blue
- 324. Tan Chocolate
- 325. Tan Lilac
- 326. Dwarf Papillion Chocolate
- 327. Dwarf Papillion Black
- 328. Dwarf Papillion Blue

Class: Compact Breeds

- 401. American Fuzzy Lop Broken
- 402. American Fuzzy Lop Solid
- 403. English Angora White
- 404. English Angora Colored
- 405. Standard Chinchilla
- 406. Dutch Black
- 407. Dutch Blue
- 408. Dutch Chinchilla
- 409. Dutch Chocolate
- 410. Dutch Gray
- 411. Dutch Steel
- 412. Dutch Tortoise
- 413. Dwarf Hotot Black/Chocolate
- 414. Dwarf Hotot Blue
- 415. Florida White
- 416. Havana Black Broken
- 417. Havana Chocolate
- 418. Havana Lilac
- 419. Holland Lop Broken
- 420. Holland Lop Solid
- 421. Jersey Wooly Agouti
- 422. Jersey Wooly (AOV)
- 423. Jersey Wooly Broken
- 424. Jersey Wooly Self
- 425. Jersey Wooly Shaded
- 426. Jersey Wooly Tan Pattern
- 427. Lilac
- 428. Lionhead Chocolate
- 429. Lionhead (REW)
- 430. Lionhead Siamese Sable
- 431. Lionhead Seal
- 432. Lionhead Tortoise Shell
- 433. Lionhead Black
- 434. Mini Lop Broken
- 435. Mini Lop Solid
- 436. Mini Rex Self
- 437. Mini Rex Shaded
- 438. Mini Rex Agouti
- 439. Mini Rex Broken
- 440. Mini Rex Tan
- 441. Mini Rex (AOV)
- 442. Mini Satan Black
- 443. Mini Satan Blue
- 444. Mini Satan Broken

- 445. Mini Satan Chocolate
- 446. Mini Satan Chocolate Agouti
- 447. Mini Satan Chinchilla
- 448. Mini Satan Copper
- 449. Mini Satan Himalayan
- 450. Mini Satan Opal
- 451. Mini Satan Otter
- 452. Mini Satan Red
- 453. Mini Satan Siamese
- 454. Mini Satan Silver Marten
- 455. Mini Satan Squirrel
- 456. Mini Satan Tortoiseshell
- 457. Mini Satan White
- 458. Netherland Dwarf Self
- 459. Netherland Dwarf Shaded
- 460. Netherland Dwarf Agouti
- 461. Netherland Dwarf Tan Pattern
- 462. Netherland Dwarf (AOV)
- 463. Polish Black
- 464. Polish Blue
- 465. Polish Broken
- 466. Polish Chocolate
- 467. Polish (BEW)
- 468. Polish (REW)
- 469. Polish Lilac
- 470. Silver Black
- 471. Silver Brown
- 472. Silver Fawn
- 473. Thrianta

Class: Semi-Arch Breed

- 501. American Blue
- 502. American White
- 503. Beveren Black
- 504. Beveren Blue
- 505. Beveren (BEW)
- 506. English Lop Broken
- 507. English Lop Solid
- 508. Flemish Giant Black
- 509. Flemish Giant Blue
- 510. Flemish Giant Fawn
- 511. Flemish Giant Light Gray
- 512. Flemish Giant Sandy
- 513. Flemish Giant Steel Gray
- 514. Flemish Giant White
- 515. Giant Chinchilla

Division 10A- Meat Rabbit

Meat Pens

Rules

1. All Rabbits must be tattooed in the left ear to correspond with the entry form. Rabbits entered as meat pens may not be entered in any other class.
2. Meat pens consist of 3 rabbits weighing 3.5 to 5.5 pounds and not over 69 days old. Each entry can be one breed and variety, or crossbred indicate breed crossbreed on entry form.
3. The exhibitor must be present when meat pens are being judged.
4. Classes are judged by current ARBA standards. Purebred and crossbred meat pens will be judged separately. First place from each class will compete for grand champion. The remaining first and second place meat pens will compete for reserve champion.
5. Exhibitors will be responsible for the care of their own rabbits while on the fairgrounds.
6. Exhibitors are to provide their own cage to transport rabbits through the auction.
7. Exhibitors selling a meat pen will be responsible for the care of the rabbits until released to the buyer. Sellers shall provide a box for the buyer.
8. All small animals sold through the Norco Junior Livestock Auction are the responsibility of the buyers. It is the buyer's obligation to make arrangements for transportation and processing. The fair and the exhibitor will not be responsible for the transportation or processing of any Turkey, Poultry Meat pen, or Rabbit Meat pen once it is sold through the auction.

Classes

Class 2- Meat pen (pen of 3)



Division 11- Cavies

General Information

Show Chairperson: Brenna Colyn
ARBA Sanction #: TYA3795
ARBA Convention Oct. 29th- Nov. 2nd, 2022
Reno, Nevada
Check-in Time Sat. Sept. 3rd, 2022
7:30 am

Breed show is one day only.

Entry Fee: Per entry \$4.00
Showmanship \$1.00
Show Starts: Sat. Sept 3rd, 2022
8:00am

Master Showmanship will be following the show
Saturday Sept. 3rd, 2022

Awards

Ribbons	1st through 5th
Best of Show	Award & Rosette
Reserve of Show	Rosette
Best of Breed	Rosette
Best Opposite of Breed	Rosette

Rules

1. This Cavy show is sanctioned by the American Rabbit Breeders Association and will be conducted under the latest revised official ARBA rules.
2. If exhibitor is an ARBA member, please include ARBA number on entry form.
3. All animals entered in breeding classes must be owned by the exhibitor.
4. All cavies must be permanently earmarked in the left ear and must correspond with the entry form.
5. No substitutions except in same breed, age, class and variety. All substitutions must be made before judging begins.
6. All exhibitors are responsible for getting their entries to the judging table. No parents are to carry animals to or from the judging table. Each class will be called three times in a five minute period. Any entry not present by the time judging begins will be scratched and entry fee will be forfeited.
7. All animals are entered at the owner's risk. Judges and show officials are not responsible for death or injury to animals.

8. Any animals showing signs of contagious disease will be excused and are to be removed from the fair grounds immediately.
9. All parents will be responsible for their children's behavior. Unruly or destructive youth will be removed from the show and their entries will be disqualified and entry fees forfeited. Any parent interfering with the judging process will be removed from the fairgrounds.
10. Exhibit area is for use by exhibitors only. Exhibitors must pick up their own awards.
11. All exhibitors will be responsible for cleaning up after the show.
12. All judges' decisions are final. All complaints and protests are to be reported to the show superintendent only and filed according to ARBA regulations.
13. Signature of owner on entry form signifies that he/she has read all rules and agrees to abide by them.
14. This is a one day carrying cage show. All exhibitors must have animals in a cage with a closed solid bottom

Division 11- Cavies

Section:

Underweight seniors may not be entered in the junior or intermediate classes.

1. Senior Boar
2. Senior Sow
3. Intermediate Boar
4. Intermediate Sow
5. Junior Boar
6. Junior Sow

Class: Abyssinian

201. Abyssinian Satin (all varieties)
202. Abyssinian Self (all varieties)
203. Abyssinian, Solid Varieties
204. Abyssinian, Agouti Varieties
205. Abyssinian, Marked Varieties

Class: American

301. American, Black
302. American, Cream
303. American, Red
304. American, White
305. American, A.O. Self
306. American, Golden Agouti
307. American, A.O. Agouti Varieties
308. American, Solid Varieties
309. American, Dalmatian
310. American, Himalayan
311. American, A.O. Marked
312. American, A.O.V.
313. American, Satin (all varieties)

Class: Teddy

401. Teddy, Self
402. Teddy, Solid Group A
403. Teddy, Solid Group B
404. Teddy, Agouti
405. Teddy, Broken Color
406. Teddy, Tortoise Shell & White
407. Teddy, A.O. Marked
408. Teddy, Satin (all varieties)

Class: White Crested

501. White Crested, Red
502. White Crested, A.O. Self
503. White Crested, Marked
504. White Crested, A.O.V

Class: Silky

601. Silky (all Varieties)
602. Silky Satin (all varieties)

Class: Peruvian

701. Peruvian (all varieties)
702. Peruvian Satin (all varieties)

Class: Texel

801. Texel (all varieties)

Class: Coronet

901. Coronet (all varieties)

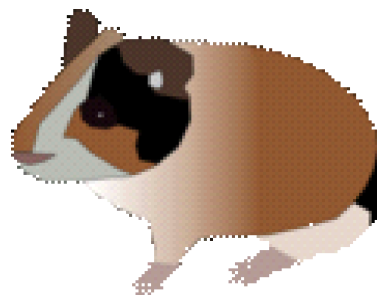

Division 12- Poultry

General Information

Chairperson:	Brenna Colyn	
Check in time breeding:	Sat. Sept. 3 rd , 2022 7:30am	
Show Starts:	Sat. Sept. 3rd, 2022 8:00am	
Entry Fee:	Per entry	\$2.00
	Showmanship	\$1.00

Awards

Ribbons	1st through 5th
Champion Large Poultry	Rosette
Reserve Champ. Large Poultry	Rosette
Champion Bantam Poultry	Rosette
Reserve Champ. Bantam Poultry	Rosette
Best of Show Poultry	Award & Rosette

Rules

1. Breed classes are open to all 4-H, FFA, Independent and Grange.
2. This is a one-day show. Please bring your own water & feed cups. No feed provided.
3. Any bird with, lice, mites or contagious disease will be immediately removed from the show and will not be judged.
4. All poultry are subject to health inspection by inspector provided by fair staff prior to unloading.
5. All leg bands must be attached before arriving on show grounds.
6. Indicate age, in months, on entry form.
7. Classes may be combined depending on number of entries.
8. There is no limit to the number of breed entries per exhibitor.

Division 12- Poultry

Section:

1. Cock
2. Hen
3. Cockrell
4. Pullet

Class: American Breeds-Large Poultry

301. Plymouth Rock Partridge
302. Plymouth Rock-White
303. Plymouth Rock- Barred
304. Plymouth Rock- ASV
305. Rhode Island Red-Rose Comb
306. Rhode Island Red-Single Comb
307. Any other standard American breed

Class: Asiatic Breeds-Large Poultry

308. Brahma-ASV
309. Cochin-Black
310. Cochin-Buff
311. Cochin-White
312. Cochin-ASV
313. Langshan-ASV

Class: English Breeds

314. Australorp-Black
315. Orpington-ASV
316. Any other English breed

Class: Mediterranean Breeds-Large

317. Leghorn-White RC/SC
318. Leghorn-Dark Brown RC/SC
319. Leghorn-Buff RC/SC
320. Ancona RC/SC
321. Blue Andalusian
322. White Faced Spanish ASV
323. Any other standard Mediterranean breed

Class: Continental Breeds-Large Fowl

324. Hamburg-Silver Spangle
325. Hamburg-ASV
326. Polish White B/NB
327. Any other standard continental breed

Class: All other standard breeds-Large

328. Phoenix ASV
329. Sumatra ASV
330. Americana ASV
331. Any other standard breed

Class: Non Standard Breeds-Large

332. Any other non-standard breed

Class: Modern Games-Bantams

401. Birchen
402. Brown Red
403. Red Pyle
404. Black Breasted Red
405. Any other variety

Class: Old English-Bantams.

406. Black
407. Black Breasted Red
408. Silver Duck wing
409. Any other variety

Class: Single Comb Clean Legged-Bantam

410. Plymouth Rock Barred
411. Plymouth Rock White
412. Plymouth Rock ASV
413. Rhode Island Red SC
414. Leghorn White
415. Leghorn ASV
416. White Face Spanish ASV
417. Phoenix ASV
418. Naked Neck ASV
419. Japanese ASV
420. Dutch ASV
421. Any other single comb clean legged

Class: Rose Comb Clean Legged-Bantam

422. Beigian Bearded D'Anvers ASV
423. Silver Spanish Hamburg
424. Hamburg ASV
425. Leghorn ASV
426. Rhode Island Red

Class: Rose Comb Clean Legged-Bantam

427. Sebright Golden
428. Sebright Silver
429. Wyandotte ASV
430. Rose Comb Black
431. Rose Comb Blue
432. Rose Comb ASV
433. Any other rose comb clean legged breed

Division 12- Poultry

Class: All Other Comb Clean

Legged-Bantam

- 434. Polish White Crested Black B/NB
- 435. Polish B/NB ASV
- 436. Polish Frizzle ASV
- 437. Sumatra ASV
- 438. All other comb clean legged breeds

Class: Feather Legged-Bantam

- 439. Brahma Buff
- 440. Brahma Light
- 441. Brahma Dark
- 442. Cochin Black
- 443. Cochin White
- 444. Cochin ASV
- 445. Frizzle Cochin Black
- 446. Frizzle Cochin White
- 447. Frizzle Cochin ASV
- 448. Silkie White B/NB
- 449. Silkie Black B/NB
- 450. Silkie B/NB ASV
- 451. Millie Fleur Booted Bantam
- 452. Porcelain Booted Bantam
- 453. Booted Bantam ASV
- 454. Any other feather legged breed

Class: Miscellaneous Breeds-Bantam

- 455. Any non-standard breed

Class: Turkeys

- 501. Bronze
- 502. Nargansett
- 503. Bourbon Red
- 504. Royal Palm
- 505. White Holland
- 506. Spanish Black
- 507. Any other breed of turkey

Class: Ducks-Light Weight

- 601. Runner White
- 602. Runner Black
- 603. Runner Penciled
- 604. Runner ASV
- 605. Any other standard light duck

Class: Ducks-Medium Weight

- 606. Cayuga Black
- 607. White Crested
- 608. Buff Duck
- 609. Any other standard medium duck

Class: Ducks-Heavy Weight

- 610. Muscovy Black
- 611. Muscovy Blue
- 612. Pekin
- 613. Rouen
- 614. Any other standard heavy duck

Class: Ducks-Bantam

- 615. Call Gray
- 616. Call White
- 617. Call ASV
- 618. Mallard
- 619. Black East Indies
- 620. Any other standard bantam duck

Class: Geese-Lightweight

- 701. China Brown
- 702. China White
- 703. Canadian
- 704. Any other light breed of geese

Class: Geese-Medium Weight

- 705. Pomeranian
- 706. Sebastopol
- 707. Any other medium breed of geese

Class: Geese-Heavy Weight

- 708. African Brown
- 709. Toulouse Gray
- 710. Embden White
- 711. Any other heavy breed of geese

Class: Guineas

- 801. Pearl
- 802. Lavender
- 803. White

Class: Utility Class

- 804.

Division 12A- Poultry Meat Pen

General Information

Show Chairperson: Brenna Colyn

Weigh-in time market: Thursday Sept. 1st, 2022
5:00-8:00pm

Show Starts: Saturday Sept. 3rd, 2022
Promptly at 8:00am

Entry Fee: Market per entry \$10.00
Showmanship \$1.00

Awards

Ribbons	1st through 5th
Grand Champion Meat Pen	Award & Rosette
Reserve Champion Meat Pen	Award & Rosette

Rules

1. Any bird with, lice, mites or contagious disease will be immediately removed from the show and will not be judged.
2. All poultry are subject to health inspection by inspector provided by fair staff prior to unloading.
3. All leg bands must be attached before arriving on show grounds.
4. Indicate age, in months, on entry form.
5. The champion and reserve champion meat pens must sell and any other qualifying pens may sell. Exhibitors may not sell large livestock and a meat pen, unless both species are champion or reserve.
6. Poultry meat pens can be Cornish cross or dual purpose breeds not over 10 weeks, and consist of 3 birds. Meat pens may be a cockrell, pullet, or a combination of both.
7. A hatchery or sales receipt will be required to be sent with entry.
8. You may use meat pen birds for showmanship
9. All small animals sold through the Norco Junior Livestock Auction are the responsibility of the buyers. It is the buyer's obligation to make arrangements for transportation and processing. The fair and the exhibitor will not be responsible for the transportation or processing of any Turkey, pen of Chickens or meat pen of Rabbits once it is sold through the auction.

Classes

Class 2- Market meat pen
3.5 pounds & above

Division 13- Turkeys

General Information

Show Chairperson: Brenna Colyn

Weigh-in Time: Thursday Sept. 1st, 2022
5:00-8:00pm

Show Starts: Saturday Sept. 3rd, 2022
Promptly at 8:00am

Entry Fee: Market per entry \$10.00
Showmanship \$1.00

Awards

Ribbons	1st through 5th
Grand Champion Turkey	Award & Rosette
Reserve Champion Turkey	Award & Rosette

Rules

1. Any bird with lice, mites, or fleas, or which arrives at the show diseased will be immediately removed from the show and will not be judged.
2. All turkeys are subject to health inspection, by Inspector provided by fair staff prior to unloading.
3. All leg bands must be attached before arriving on the show grounds.
4. Indicate age, in weeks, on entry form.
5. A turkey meat pen consists of one bird, a tom or hen not over 22 weeks old
6. A hatchery receipt for hatching date will establish ownership. You will need to send a copy with your entry form.
7. Classes may be combined dependent upon number of entries, at the discretion of the chairperson.
8. All small animals sold through the Norco Junior Livestock Auction are the responsibility of the buyers. It is the buyer's obligation to make arrangements for transportation and processing. The fair and the exhibitor will not be responsible for the transportation or processing of any Turkey, pen of Chickens or meat pen of Rabbits once it is sold through the auction.

Classes

Class 2- Market Turkey

Section:

1. Hens (15.0 Ibs. & over)
2. Tom (22.0 Ibs. & over)

Home Arts

General Information

Show Chairperson: Dena Sponheim

Entry Fee: per entry \$2.00

Check-in

Exhibits will be displayed on the 4-H level and must be set up on Thursday September 1st, 2022 between 5:00 pm and 7:00 pm and must stay for the duration of the fair.

Check out

Exhibits must be removed on Sunday, September 4th, 2022 between 7:00pm and 9:00 pm.

Judging

All divisions will be judged under the Danish System.

Awards

Ribbons	Participants
Ribbons	1st through 3rd

Exhibitors Responsibility

The Norco Fair Committee assumes no responsibility for loss or damage, whatever the cause. Sending an exhibit implies acceptance of this rule.

Rules

1. All exhibitors must be current 4-H or FFA members and enrolled in a Home Arts Project.
2. All entries must have been made or produced by the exhibitor within the last year. The leader must verify this fact by signing the entry form.
3. One entry per section only unless otherwise stated.
4. No names on any exhibit unless otherwise stated.
5. All forms must be filled out completely, or they will not be accepted. Photocopy your entry forms for your records.

Division 14- Table Decorating

Rules

1. Limit of one Table Decorating entry per exhibitor.
2. Each entry must include one place setting, centerpiece, and menu card. Entry must fit on a 24"x24" space.
3. Tables will be provided by the Fair.
3. All settings must be set up and completed by the exhibitor. Any exhibitor receiving help will automatically be disqualified.
4. Menu card should be easy to read and include at least one item from each food group.
5. Centerpiece should be made by the exhibitor. Try to be as creative as possible.

Classes

Class 1- Birthday

Class 2- Holiday

Class 3- Special event(wedding, baby shower, tea, etc.)

Class 4- Picnic/Barbeque

Class 5- Around the world (must reflect food and décor from a country other than the United States.)

Class 6- Book Report- Decorate your table with the theme of a book you have read. Book must be displayed at table.

Sections:

Section 1- Primary

Section 2- Basic

Section 3- Junior

Section 4- Senior

Section 5- FFA

Judging Scorecard:

Originality.....	20%
Decorative Aspects.....	20%(Suitable materials, appropriateness, etc.)
Appearance.....	25%
Correctness.....	35%

Division 15- Foods and Nutrition

Rules

Food requiring refrigeration will not be accepted.

Division 15-1 Baked Foods

Rules

Place all baked foods on a disposable plate or tray and put into a plastic bag or cover with plastic wrap.

Quantity required: one-half dozen cookies or cupcakes; for cakes, pies, and bread loaves, bring one half of the item plus one slice.

Judging: Judged on appearance and taste.

Class 1- Cookies—drop or rolled

Class 2- Brownies or Other Bar

Class 3- Confections and Candy

Class 4- Cupcakes

Class 5- Cakes

Class 6- Pies

Class 7- Breads-quick (includes muffins and biscuits) or yeast

Section 1- Primary

Section 2- Basic

Section 3- Junior:

Section 4- Senior:

Section 5- FFA

Division 15-2 Giant Decorated

Cookie

Rules

Place cookie on a disposable plate or tray.

Quantity required: One 8" to 12" diameter cookie.

Judging: Judged on appearance only.

Section 1- Primary

Section 2- Basic

Section 3- Junior

Section 4- Senior

Section 5- FFA

Division 15-3 Decorated Cake

Rules

1. No gingerbread houses.

2. You may use a cake or Styrofoam form.

3. Royal icing or fondant may not be used to frost cake.

4. Royal icing and fondant may be used for flowers and decorations only.

5. Place cake on a disposable plate or tray.

Quantity required: One whole cake.

Judging: Judged on appearance only.

Class 1- Birthday

Class 2- Holiday

Class 3- Special Occasion

Class 4- Fair Theme

Section 1- Primary

Section 2- Basic

Section 3- Junior

Section 4- Senior

Section 5- FFA

Division 15-4 Preserved Foods

Rules

1. Entry must be sealed in standard canning jars and processed according to USDA standards. Use of paraffin or use of jars other than standard canning jars will be disqualified.

2. Entries must be accurately labeled as to content and date of canning and process used.

3. Exhibitors name should be taped on the bottom of the jar.

Quantity required: Two (2) jars (1/2 pint to 1 quart size) from the same canning. One jar will be opened for judging and must be claimed following completion of judging.

Judging: Judged on appearance and taste.

Class 1- Jams, Marmalades, Preserves

Class 2- Jellies

Class 3- Pickles and Relishes

Class 4- Fruits

Class 5- Vegetables

Section 1- Primary

Section 2- Basic

Section 3- Junior

Section 4- Senior

Section 5- FFA

Division 16- Clothing and Textiles

Rules

1. Entries must be clean and pressed or they will not be judged.
2. Must be hang-up ready.

16-1 Sewing

- Class 1- Quilt
- Class 2- Tote Bag
- Class 3- Apron
- Class 4- Clothing, any item
- Class 5- Any other sewn item

- Section 1- Primary
- Section 2- Basic
- Section 3- Junior
- Section 4- Senior
- Section 5- FFA

16-2 Needlecraft

- Class 1- Cross Stitch
- Class 2- Embroidery
- Class 3- Crochet

- Section 1- Primary
- Section 2- Basic
- Section 3- Junior
- Section 4- Senior
- Section 5- FFA

Division 17- Arts and Crafts

Judging Judged on creativity, originality and workmanship.

17-1 Polymer Clay

Rules

1. Oven-baked or air-cured.
2. No casting resins or plaster products.
3. Includes but not limited to beads & buttons, jewelry, embellishments, masks and household items.

- Class 1- Primary
- Class 2- Basic
- Class 3- Junior
- Class 4- Senior
- Class 5- FFA

17-2 Paper Maché

Rules

Any item made with paper maché.

- Class 1- Primary
- Class 2- Basic
- Class 3- Junior
- Class 4- Senior
- Class 5- FFA

17-3 Recycled

Rules

Any item made from recycled items.

- Class 1- Primary
- Class 2- Basic
- Class 3- Junior
- Class 4- Senior
- Class 5- FFA

17-4 Leather

Rules

Any item made from leather.

- Class 1- Primary
- Class 2- Basic
- Class 3- Junior
- Class 4- Senior
- Class 5- FFA

Division 17- Arts and Crafts

17-5 Decorated Birdhouse

Rules

Birdhouse base may be purchased or handmade.

Class 1- Primary

Class 2- Basic

Class 3- Junior

Class 4- Senior

Class 5- FFA

17-6 Mini Construction (Models)

Rules

May be a kit or an original design.

Class 1- Legos

Class 2- Any other building material (popsicle sticks, match sticks, sugar cubes, toothpicks, Lincoln logs, etc.)

Section 1- Primary

Section 2- Basic

Section 3- Junior

Section 4- Senior

Section 5- FFA

17-7 Mosaics

Rules

1. Exhibits to be hung with attached chain according to size and weight.
2. Oversized or heavy entries must be approved for display due to limited space.

Class 1- Primary

Class 2- Basic

Class 3- Junior

Class 4- Senior

Class 5- FFA

17-8 Scrapbooking

Rules

1. Two 12x12 pages to be submitted.
2. Each entry must include plastic covers for protection against the elements.

Class 1- Primary

Class 2- Basic

Class 3- Junior

Class 4- Senior

Class 5- FFA

Division 18- Photography

Rules

1. Only one entry per exhibitor per class.
2. Entries must be framed in black frames with white matting and ready to be hung.
3. Maximum size is 16"x20" including mounting.
4. Firmly affix name to the back of each photograph.
5. All color, black and white, sepia and digitally enhanced photos will be accepted.

Class 1- Color-People

Class 2- Color-Animals

Class 3- Color-Landscape

Class 4- Black-White People

Class 5- Black-White Animals

Class 6- Black-White Landscape

Class 7- Digital Special Effects

Section 1- Primary

Section 2- Basic

Section 3- Junior

Section 4- Senior

Section 5- FFA

Judging:

Creativity.....30%

Exposure(focus/sharpness).....30%

Level of difficulty(stills or photos in motion)...20%

Overall Effect.....20%

Division 19 Fine Arts

Rules

1. All entries must be mounted and ready to hang.
2. Firmly affix name to the back of each entry.

19-1 Drawing

Class 1- People

Class 2- Animals

Class 3- Landscape

19-2 Painting

Class 1- Oil or Acrylic-8

Class 2- Watercolor

Section 1- Primary

Section 2- Basic

Section 3- Junior

Section 4- Senior

Section 5- FFA

19-3 Poem

Section 1- Primary

Section 2- Basic

Section 3- Junior

Section 4- Senior

Section 5- FFA

Division 20- Educational Posters

Rules

1. All posters must be a minimum of 11"x17" and on two fold type poster board.
2. Any posters containing false or misleading information will be ineligible for awards.
3. Firmly affix name to the back of each poster.
4. Posters should be educational.

20-1 Small Animal Poster

Posters must contain one or more of the following:

- a. A drawing or painting of a breed or variety.
- b. Information about a breed or variety.
- c. Information about the origin of a breed.
- d. Special uses of a breed or variety.
- e. Information about animal care or feeding.
- f. Information about Showmanship.
- g. Information about tattoos or ear tags.
- h. Body Structure or Internal Systems.
- i. Information concerning gestation or kindling.

Section 1- Primary

Section 2- Basic

Section 3- Junior

Section 4- Senior

Section 5- FFA

20-2 Large Animal Poster

Posters must contain one or more of the following:

- a. A drawing or painting of a breed or variety.
- b. Information about a breed or variety.
- c. Information about the origin of a breed.
- d. Special uses of a breed or variety.
- e. Information about animal care or feeding.
- f. Information about Showmanship.
- g. Information about tattoos or ear tags.
- h. Body Structure or Internal Systems.
- i. Information concerning gestation or kindling.

Section 1- Primary

Section 2- Basic

Section 3- Junior

Section 4- Senior

Section 5- FFA

20-3 Foods and Nutrition Poster

Section 1- Primary

Section 2- Basic

Section 3- Junior

Section 4- Senior

Section 5- FFA

20-4 Any other Educational Poster

Section 1- Primary

Section 2- Basic

Section 3- Junior

Section 4- Senior

Section 5- FFA

Division 21- Horticulture

21-1 Garden Produce

Class 1- Fruit One Variety

Class 2- Vegetable One Variety

Class 3- Flower One Variety

Class 4- Herb One bunch of one Variety

Class 5- Container display mixed

Section 1- Primary

Section 2- Basic

Section 3- Junior

Section 4- Senior

Section 5- FFA

Division 22- Special Contest

Scarecrows

Rules

1. Open to individuals or groups.
2. Will be displayed outside along the fence and must be secured to the fence.
3. All scarecrows must be mounted to a 6 foot pole no matter the size of the scarecrow.

Class 1- Primary

Class 2- Basic

Class 3- Junior

Class 4- Senior

Class 5- FFA

Section

A. Fair Theme

B. Any Theme

Division 23- FFA and 4-H Club Exhibit

The overall goal of this contest is to show off our County FFA and 4-H to the county residents. Tell us "who" you are, "what" you do, "why" you do FFA or 4-H, "when" you meet, "where" you are going as a club, and "how" FFA or 4-H has made a difference in the lives of your club members.

Rules

1. The entry should showcase an individual club in Riverside County. It should show what activities were held, what leadership roles youth had in the club, what youth learned, and what community service projects were held during the previous year.
2. Entries will consist of a display not to exceed 48" x48" in size.
3. Exhibits can use captioned photos, flyers, project work, or any other appropriate materials that will effectively describe your FFA or 4-H club and its activities this year.
4. One entry per registered FFA or 4-H club. (You must be a state chartered FFA club or have an official, current club enrollment on file at the Riverside County 4-H Office and have a photo release form for each member.
5. Names of the club members who created the display should be listed along with the club name. All registered club members should be represented.

Judging Scorecard:

Showcases Club's Activities in a Positive Light.(fun, education, friends)	20%
Shows Youth in Leadership Roles	20%
Educational Project Work Completed by 4-H Members	20%
Community Service Rendered	15%
Overall Appearance (Neatness, Creativity, Presentation)	15%
Promotes 4-H Ideals to the Public	10%

Division 24 Lads & Lassies

General Information

Show Chairperson: Charlyn McNaul

Check-in-time Sun Sept. 4th, 2022 11:00am

Show Starts: Sun Sept. 4th, 2022 11:30am

Entry Fee: \$2.00 per entry

Awards

Ribbons1st through 6th

Rules

1. Open to all exhibitors entered at the Norco Fair.
2. Exhibitor need not be the owner of the animal.
3. Sheep must be shown with a halter
4. No rams.
5. Outfit must be of wool or 70% wool blend.
6. Commentary due on Saturday Sept. 3rd, 2022 by 2:00pm.

Commentary

Must include the following:

Description of outfit: color, fabric, style, accessories, type of wool

Name of animal, breed, description of animals coordinating outfit

Name, Club/Chapter name, age, hobbies, school and activities

Judging Standards

Overall appearance65%

Exhibitors poise and appearance15%

Animal grooming and behavior20%

Classes:

Class 1- Basic

Class 2- Junior

Class 3- Senior

Class 4- FFA

Division 25 Cotton & Cream

General Information

Show Chairperson: Charlyn McNaul

Check-in-time Sun Sept. 4th, 2022 11:00am

Show Starts: Sun Sept. 4th, 2022 11:30am

Entry Fee: \$2.00 per entry

Awards

Ribbons1st through 6th

Rules

1. Open to all exhibitors entered at the Norco Fair.
2. Exhibitor need not be the owner of the animal.
3. Goats or Cow must be shown with a halter
4. No bucks or bulls.
5. Outfit must be of cotton or 70% cotton blend.
6. Commentary due on Saturday Sept. 3rd, 2022 by 2:00pm.

Commentary

Must include the following:

Description of outfit: color, fabric, style, accessories, type of wool

Name of animal, breed, description of animals coordinating outfit

Name, Club/Chapter name, age, hobbies, school and activities

Judging Standards

Overall appearance65%

Exhibitors poise and appearance15%

Animal grooming and behavior20%

Classes:

Class 1- Primary

Class 2- Basic

Class 3- Junior

Class 4- Senior

Class 5- FFA

Extra-Curricular

Come have fun after Master Showman!

General Information

Show Chairperson: Ashley Robertson
Contest Starts: Sat. Sept 3rd, 2022
After Show

No pre-entry required

Awards

Ribbons 1st through 5th and Participation

There's no contest quite like this on

Butter Churning

- * Any adult who wishes to churn and mold butter may enter.
- * All equipment and supplies will be furnished.
- * The butter is yours to take home.

Classes

Milk Drinking

- * No pre-entry necessary.
- * Everyone ages 3 to adult may participate.

Relay Race

- * All equipment and supplies will be furnished.